



**THE  
COACHING  
INN GROUP**



## Welcome to the Coaching Inn Group

The Coaching Inn Group has a particular passion for lovely old historic inns and is fortunate enough now to have over 20 of these iconic buildings in our collection, several of them former coaching inns. We have established a reputation for refurbishing, revitalising and breathing life back into these inns, creating elegant, comfortable and well-priced accommodation, tempting menus, relaxed and stylish bars and coffee lounges where friends, families and business people can relax and enjoy everything we have on offer.

Our vision for the future is based around our core value of 'Unlocking Potential'. From our properties to our people and everything in between, we take every opportunity to invest in developing all aspects of our business to give our guests the best possible experience.

As a company we are rapidly expanding and bringing new inns into the Coaching Inn Group. You can see the latest additions to our group by visiting our website.

### Book direct with us

To make a booking, please get in touch with our Central Reservations Team or contact any of the hotels directly.

**T: 01858 438300**

**E: [reservations@innmail.co.uk](mailto:reservations@innmail.co.uk)  
[coachinginngroup.co.uk](http://coachinginngroup.co.uk)**



**Admiral Rodney Hotel**  
Horncastle  
[admiralrodney.com](http://admiralrodney.com)



**Bell Inn Hotel**  
Stilton  
[thebellstilton.co.uk](http://thebellstilton.co.uk)



**Castle Hotel**  
Conwy  
[castlewales.co.uk](http://castlewales.co.uk)



**Crown Hotel**  
Boroughbridge  
[crownhotelboroughbridge.co.uk](http://crownhotelboroughbridge.co.uk)



**Feathers Hotel**  
Helmsley  
[feathershotelhelmsley.co.uk](http://feathershotelhelmsley.co.uk)



**Feathers Hotel**  
Ledbury  
[feathersledbury.co.uk](http://feathersledbury.co.uk)



**Golden Fleece Hotel**  
Thirsk  
[goldenfleecehotel.com](http://goldenfleecehotel.com)



**Golden Lion Hotel**  
St. Ives  
[thegoldenlionhotel.co.uk](http://thegoldenlionhotel.co.uk)



**King's Head Hotel**  
Richmond  
[kingsheadrichmond.co.uk](http://kingsheadrichmond.co.uk)



**Old Bridge Inn**  
Holmfirth  
[oldbridgeholmfirth.co.uk](http://oldbridgeholmfirth.co.uk)

**To book your stay, call our  
Central Reservations Team  
on 01858 438300 or email  
[reservations@innmail.co.uk](mailto:reservations@innmail.co.uk)**



**Royal Oak Hotel**  
Welshpool  
[royaloakwelshpool.co.uk](http://royaloakwelshpool.co.uk)



**Rutland Arms Hotel**  
Bakewell  
[rutlandarmsbakewell.co.uk](http://rutlandarmsbakewell.co.uk)



**Swan Hotel**  
Stafford  
[theswanstafford.co.uk](http://theswanstafford.co.uk)



**Talbot Hotel**  
Malton  
[talbotmalton.co.uk](http://talbotmalton.co.uk)



**Talbot Hotel**  
Oundle  
[talbothotel.co.uk](http://talbothotel.co.uk)



**Three Swans Hotel**  
Hungerford  
[threeswanshotel.co.uk](http://threeswanshotel.co.uk)



**Three Swans Hotel**  
Market Harborough  
[threeswans.co.uk](http://threeswans.co.uk)



**Tudor House Hotel**  
Tewkesbury  
[tudorhousehotel.co.uk](http://tudorhousehotel.co.uk)



**White Hart Hotel**  
Boston  
[whitehartboston.com](http://whitehartboston.com)



**White Hart Royal Hotel**  
Moreton-in-Marsh  
[whitehartroyal.co.uk](http://whitehartroyal.co.uk)



**White Horse Hotel**  
Romsey  
[whitehorsehotelromsey.co.uk](http://whitehorsehotelromsey.co.uk)



**Wynnstay Hotel**  
Oswestry  
[wynnstayhotel.com](http://wynnstayhotel.com)

# Our Locations

	Page
<b>1</b> Admiral Rodney Hotel, Horncastle	9
<b>2</b> Bell Inn Hotel, Stilton	11
<b>3</b> Castle Hotel, Conwy	13
<b>4</b> Crown Hotel, Boroughbridge	15
<b>5</b> Feathers Hotel, Helmsley	17
<b>6</b> Feathers Hotel, Ledbury	19
<b>7</b> Golden Fleece Hotel, Thirsk	21
<b>8</b> Golden Lion Hotel, St Ives	23
<b>9</b> King's Head Hotel, Richmond	25
<b>10</b> Old Bridge Inn, Holmfirth	27
<b>11</b> Royal Oak Hotel, Welshpool	29
<b>12</b> Rutland Arms Hotel, Bakewell	31
<b>13</b> Swan Hotel, Stafford	33
<b>14</b> Talbot Hotel, Malton	35
<b>15</b> Talbot Hotel, Oundle	37
<b>16</b> Three Swans Hotel, Hungerford	39
<b>17</b> Three Swans Hotel, Market Harborough	41
<b>18</b> Tudor House Hotel, Tewkesbury	43
<b>19</b> White Hart Hotel, Boston	45
<b>20</b> White Hart Royal Hotel, Moreton-in-Marsh	47
<b>21</b> White Horse Hotel, Romsey	49
<b>22</b> Wynnstay Hotel, Oswestry	51

## Book direct with us

To make a booking, please get in touch with our Central Reservations Team or contact any of the hotels directly.

**T: 01858 438300**

**E: [reservations@innmail.co.uk](mailto:reservations@innmail.co.uk)  
[coachinginngroup.co.uk](http://coachinginngroup.co.uk)**









# The Admiral Rodney

## Horncastle, Lincolnshire

Lying to the south west of the rolling Lincolnshire Wolds and at the edge of the Fens, Horncastle is a bustling and historic market town situated just 19 miles from Lincoln. It attracts visitors from home and abroad, eager to browse it's antique shops and explore the weekly markets. The monthly farmers' market, selling local Lincolnshire products, is also worth a visit.

The Admiral Rodney Hotel is a 17th century Coaching Inn located at the very heart of the town. It has 31 individually-styled classic, superior and deluxe rooms, a contemporary bar, 80 cover restaurant and relaxing coffee area. With three fully refurbished rooms – The Top Deck Suite, The Admiralty Suite and The Captain's Table – our Inn is the perfect venue for your wedding, conference, birthday party or business meeting.

At the end of the day enjoy a fine wine or a pint of local ale on our new patio area which also provides the perfect backdrop for photographs of your special day.

- 31 individually-styled bedrooms
- Great location to explore the Lincolnshire Wolds
- Conference and meeting facilities
- Perfect for weddings and birthday celebrations
- Licensed for civil ceremonies and weddings
- Great outdoor patio area
- Food served all day
- Free car parking
- Free WiFi
- Dogs allowed in certain areas and rooms



North Street, Horncastle, LN9 5DX

T: 01507 523131 E: [admiralrodney@innmail.co.uk](mailto:admiralrodney@innmail.co.uk)

**[admiralrodney.com](http://admiralrodney.com)**



# Bell Inn Hotel

## Stilton, Cambridgeshire

As far as ideal locations go, Stilton is a great place to enjoy a break and the iconic Bell Inn Hotel is at the heart of this delightful historic village. Welcoming overnight guests and day visitors for over 500 years, The Bell Inn Hotel is full of old-world charm and character but has carefully balanced it with modern day comforts for an exceptionally enjoyable stay.

The Bell Inn Hotel dates back to 1500, although its origins could be even earlier, as there is a record of a local innkeeper in 1437. Located on the old Great North Road, which connected London with Scotland, The Bell was a favourite resting stop for medieval coaches heading north and south. Just 8.5 miles from Peterborough, the 23 bedroom hotel is the perfect base to explore Cambridgeshire, host an event or break up a long journey.

Today's building dates from 1642 but boasts all the modern amenities you expect from a four star Inn. Our restaurant and bar are famed for their quality, with the menu regularly being awarded an AA rosette, and our on-site delicatessen offers a wide range of local and international cheeses.

- 23 individually-styled bedrooms
- Perfect base for exploring Cambridgeshire
- Close to the A1 and Peterborough
- Conference and meeting facilities
- Licensed for civil ceremonies and weddings
- Perfect for weddings and birthday celebrations
- Private dining available
- Free WiFi
- Dogs allowed in certain areas and rooms



**Bell Inn Hotel**

Stilton



Great North Road, Stilton, Peterborough PE7 3RA

T: 01733 241066 E: [bell@innmail.co.uk](mailto:bell@innmail.co.uk)

**[thebellstilton.co.uk](http://thebellstilton.co.uk)**





# Castle Hotel

## Conwy, North Wales

The North Wales town of Conwy is a UNESCO world heritage site encased by the imposing thirteenth century walls of Conwy Castle. The town provides the perfect base from which you can explore many attractions, from the sandy beaches of Llandudno to the rugged mountains of Snowdonia National Park.

The Castle Hotel has all the quintessential charm of a traditional coaching inn and sits just a few hundred metres from both the Castle and the harbour. The hotel has become famous for the warmth of its hospitality and exquisite food, attaining two AA rosettes and four star Inn status. Many of the dishes contain fresh, local produce brought daily from the harbour. You can also enjoy ultimate relaxation at 'Healing Hands', our on-site beauty and holistic therapy treatment rooms, which offer a variety of services to help you unwind. A visit to this iconic Welsh Inn will not disappoint.

- 29 individually-styled bedrooms
- Food served all day
- Private dining available
- Coffee shop
- Local and premium drinks range
- Beauty and holistic therapy treatment room
- Free WiFi
- On-site parking
- Dogs allowed in certain areas and rooms



High Street, Conwy, LL32 8DB  
T: 01492 582 800 E: [castle@innmail.co.uk](mailto:castle@innmail.co.uk)  
[castlewales.co.uk](http://castlewales.co.uk)





# Crown Hotel

## Boroughbridge, North Yorkshire

Situated half way between London and Edinburgh, and just off the A1, The Crown Hotel is a welcome resting stop and destination alike. The hotel boasts an array of on-site spa and leisure facilities, including a gym and swimming pool as well as meeting rooms and a large car park.

One of the latest additions to the Coaching Inn Group family, The grade II listed coaching inn dates back to the 18th century, but offers 37 contemporary bedrooms, seasonal menus showcasing the finest Yorkshire produce and a range of local drinks to tickle almost everyone's fancy.

- 37 contemporary bedrooms
- Food served all day
- Private dining available
- Weddings and events facilities
- Local and premium drinks range
- On-site spa, pool and gym
- Free WiFi
- Large on-site parking
- Dogs allowed in certain areas and rooms



Horsefair, Boroughbridge, North Yorkshire YO51 9LB  
T: 01423 322328 E: [crown.boroughbridge@innmail.co.uk](mailto:crown.boroughbridge@innmail.co.uk)  
**[crownhotelboroughbridge.co.uk](http://crownhotelboroughbridge.co.uk)**

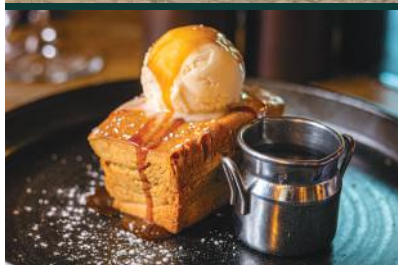

# Feathers Hotel

## Helmsley, North Yorkshire

Helmsley is the only market town within the North York Moors National Park and is a perfect base for exploring this beautiful part of the world. Visitors are drawn to this idyllic place enjoying not only the handsome, rugged scenery but the eclectic collection of independent shops along its main streets. From the National Centre for Birds of Prey, Helmsley Castle, The Walled Garden, to cycling, open-air swimming and long walks, there is something for everyone.

Situated on the market square, The Feathers Hotel offers a delightful mix of historic charm and Yorkshire hospitality. It has an excellent reputation for good food and fine ales and is famed for its Sunday roasts.

You're spoilt for choice when it comes to places to enjoy refreshment, with the Pickwick and Feversham Bars, Atrium or 80-seater courtyard. The Feathers Hotel also provides the ideal venue for any special occasion of up to 200 guests. All 25 bedrooms offer the modern touches you'd expect in a four star Inn but still reflect not only this traditional jewel of a Coaching Inn but also the special and authentic feel of Helmsley itself.

- 25 individually-styled bedrooms with Freeview TV
- Conference and meeting facilities
- Perfect for weddings and birthday celebrations
- Food served every day, noon to 9pm
- Private dining for up to 20 guests in the Atrium
- Private courtyard, ideal for outdoor eating and weddings
- Free WiFi
- Free limited parking
- Dogs allowed in Classic bedrooms and public bar



**Feathers Hotel**

Helmsley



Market Place, Helmsley, North Yorkshire, YO62 5BH

T: 01439 770275 E: [feathers@innmail.co.uk](mailto:feathers@innmail.co.uk)

**[feathershelmsley.co.uk](http://feathershelmsley.co.uk)**





# The Feathers

## Ledbury, Herefordshire

In the ceremonial county of Herefordshire, Ledbury is a medieval market town that is big enough to be vibrant, but small enough to maintain its sense of community. Setting itself apart from the other quaint Herefordshire market towns, at the centre of Ledbury is the black and white Grade 1 listed market hall that was built in 1653 and still holds weekly markets on Tuesdays and Saturdays. The town is home to many independent shops, including Hay Wine, Raft Fashions, Wyebridge Homeware and the kitchen and lifestyle emporium, Ceci Paulo.

Boasting a wealth of authentic features, The Feathers Hotel is a historic 16th century timber-framed hotel, situated at the heart of the town. The comfortably equipped bedrooms are tastefully decorated with all the features of a modern hotel including Freeview TV and WiFi. With a choice of dining settings, and delightful food and drinks menus, there is something for everyone at The Feathers.

- 20 individually-styled bedrooms with Freeview TV
- Conference and events facilities
- Licensed for civil ceremonies and weddings
- Perfect for weddings and birthday celebrations
- Food served all day (includes an extensive wine menu)
- Dogs allowed in certain areas and rooms
- Family friendly
- Free car parking
- Free WiFi



**Feathers Hotel**

Ledbury



25 High Street, Ledbury, Herefordshire, HR8 1DS  
T: 01531 635266 E: [feathers.ledbury@innmail.co.uk](mailto:feathers.ledbury@innmail.co.uk)

**[feathersledbury.co.uk](http://feathersledbury.co.uk)**

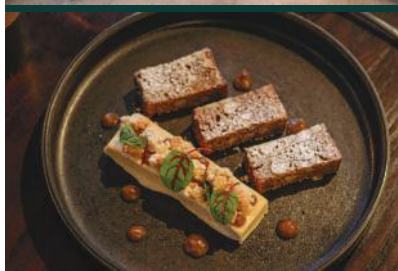



# Golden Fleece Hotel

## Thirsk, North Yorkshire

As well as being a picturesque Yorkshire town, Thirsk was also the home of renowned vet and writer James Herriot. Regarded as the gateway to the Yorkshire Dales National Park and the North York Moors National Park, Thirsk is a quintessential English market town. It is also famous for its racecourse, 15th century church and the cobbled market place, dating from medieval times, is still the centre of commerce today.

The Golden Fleece takes pride of place overlooking the market square. This 16th century inn exudes warmth and a real Yorkshire welcome. Steeped in history, and tastefully decorated, the Inn has comfortable dining and drinking areas to enjoy. Our 26 bedrooms have been refurbished to reflect their individual style and feel and the Farmer's Room provides the ideal venue for private celebrations or business meetings. The Golden Fleece offers the perfect getaway after an invigorating day exploring the local shops, the surrounding countryside or a successful day at the races.

- 26 individually-styled bedrooms
- Great location for Thirsk Racecourse and the Yorkshire Dales
- Conference and meeting facilities
- Ideal for a family get togethers or intimate dinners
- Food served all day
- Free parking
- Free WiFi
- Dogs allowed in certain areas and rooms



**Golden Fleece Hotel**

Thirsk



Market Place, Thirsk, North Yorkshire, YO7 1LL  
T: 01845 523108 E: [goldenfleece@innmail.co.uk](mailto:goldenfleece@innmail.co.uk)

**[goldenfleecehotel.com](http://goldenfleecehotel.com)**



# Golden Lion Hotel

## St Ives, Cambridgeshire

The old river port of St Ives nestles on the banks of the Great Ouse river and is just 15 miles from Cambridge. Known the world over for its chapel on the 15th century bridge, the town has over 150 listed buildings and lives under the watchful eye of one-time resident Oliver Cromwell. Local markets are held every Monday and Friday and on the first and third Saturday of each month. Between the fascinating history, the heritage of the waterfront and the many footpaths along the ancient water meadows you are spoilt for choice for reasons to visit this lovely part of Cambridgeshire.

The Golden Lion is a truly classic coaching inn offering the weary traveller 21st century comfort in a delightful 18th century building. It offers spacious drinking and dining areas and a welcoming ambience as locals and visitors alike flock for a range of freshly made hot drinks, delicious cakes and excellent food. To the rear of the building there is a split level courtyard which is perfect for relaxing in the warmer months. All your accommodation needs are fulfilled by 27 well-appointed bedrooms set around an airy lobby. The Cromwell function suite is found adjacent to the courtyard and is the ideal venue for private celebrations or business meetings, catering for up to 60 guests.

- 27 individually-styled bedrooms
- Near to Cambridge and Peterborough
- Perfect for meetings and celebrations
- Food served all day
- Free WiFi
- Dogs allowed in certain areas and rooms



**Golden Lion Hotel**

St. Ives



Market Hill, St Ives, Cambridgeshire, PE27 5AL  
T: 01480 492100 E: [goldenlion@innmail.co.uk](mailto:goldenlion@innmail.co.uk)  
**[thegoldenlionhotel.co.uk](http://thegoldenlionhotel.co.uk)**





# King's Head Hotel

## Richmond, North Yorkshire

Founded by the Normans in 1071, Richmond is a town of unique character and beauty. Spend the afternoon exploring nooks, crannies and alleys, admiring the mixture of medieval and Georgian architecture, learn the history of the region's Green Howards regiment or, after dark, try the infamous ghost walk – if you dare. Alternatively so many of the visitors come to Richmond for just one thing – walking. Whether it's a stroll around town, a hike through the wooded valleys along the River Swale or venturing further afield, Richmond provides the perfect base.

Built in 1720, The King's Head stands majestically over the vast cobbled market place. This iconic inn reopened after a major refurbishment in June 2016 and has delighted all who have visited since. The charming eatery welcomes you for breakfast, coffee and cake, lunch or dinner and the afternoon teas are a real highlight. The bar provides the perfect place to relax before retiring to one of our 24 tastefully decorated bedrooms and the King's Room, Panel Room or glamorous Ballroom provide the perfect venue for any celebration.

- 24 individually-styled bedrooms
- Great location to explore the North Yorkshire countryside
- Conference and meeting facilities
- Perfect for weddings and birthday celebrations
- Licensed for civil ceremonies and weddings
- Food served all day
- Free WiFi
- Dogs allowed in certain areas and rooms



**King's Head Hotel**

Richmond



Market Place, Richmond, North Yorkshire, DL10 4HS

T: 01748 850220 E: [kingshead@innmail.co.uk](mailto:kingshead@innmail.co.uk)

**[kingsheadrichmond.co.uk](http://kingsheadrichmond.co.uk)**





# Old Bridge Inn

## Holmfirth, West Yorkshire

Holmfirth is situated in the picturesque Holme Valley, just four miles from the Peak District. Known locally as Little Hollywood, it is the home of TV classic 'Last Of The Summer Wine'. Why not visit when the town hosts one of its many vibrant festivals or take in some live music at the Picturedrome? So whether you want to enjoy the local countryside, sit on Nora Batty's steps or relax and gaze at the stone built cottages nestled in the Pennine hills, you will certainly not be disappointed.

The historic Old Bridge Inn sits imposingly alongside the river Holme, at the heart of this market town. The Inn is famed for its traditional Yorkshire fayre, well-kept cellar, including a good range of local ales, and warm welcome. It's the perfect spot to enjoy a tasty breakfast, share a coffee and cake with friends or sample a delicious lunch or dinner. All can be enjoyed in the contemporary bar and eatery or al fresco on the patio overlooking the river. Our 21 bedrooms have all been refurbished to a high standard throughout, providing the perfect escape after a long day exploring the surrounding area.

- 21 individually-styled bedrooms
- Great location for exploring the Pennines and Peak District
- Food served all day
- Coffee shop
- Free car parking
- Free WiFi
- Dogs allowed in certain areas and rooms



Market Walk, Holmfirth, West Yorkshire, HD9 7DA

T: 01484 681212 E: [oldbridge@innmail.co.uk](mailto:oldbridge@innmail.co.uk)

[oldbridgeholmfirth.co.uk](http://oldbridgeholmfirth.co.uk)



# Royal Oak Hotel

## Welshpool, Powys

Welshpool, 'Where Wales begins', is regarded as the gateway to Wales and lies just over the border on the River Severn. It is situated close to the historic Powis Castle, Welshpool & Llanfair Light Railway and Welshpool cattle market.

A former 18th century Coaching Inn, The Royal Oak has 25 tastefully decorated rooms, including the grand Queen Elizabeth Room where HRH Queen Elizabeth II rested during her visit to the town in 2010.

Join us for fine dining in our elegant eatery or sample local Welsh cakes with a freshly brewed cappuccino or latte in our coffee shop. Our Oak table which seats up to 16 people is hugely popular with groups of walkers or for family get togethers. The Powis Suite is the ideal place for your party or celebration or, alternatively, The Jacobite Suite offers a more intimate setting for smaller meetings or private dining.

- 25 individually-styled bedrooms
- Conference and meeting facilities
- Licensed for civil ceremonies and weddings
- Private dining available
- Food served all day
- Coffee shop
- Free parking for residents (subject to availability)
- Free WiFi
- Dogs welcome in selected areas and rooms



The Cross, Welshpool, Powys, SY21 7DG  
T: 01938 552217 E: [royaloak@innmail.co.uk](mailto:royaloak@innmail.co.uk)  
[royaloakwelshpool.co.uk](http://royaloakwelshpool.co.uk)





# Rutland Arms Hotel

## Bakewell, Derbyshire

Peak District perfection! For those looking to explore the sights and sounds of the area, Bakewell lies equidistant from the beautiful towns of Matlock and Buxton and the Rutland Arms Hotel itself is nestled comfortably on the outskirts of the famous Chatsworth estate. The hotel dates back to 1804 and is set in the majestic Peak District National Park in the picturesque town of Bakewell.

The Rutland Arms in Bakewell, once acclaimed as 'Derbyshire's most famous inn', was built in 1804 to meet the needs of the aristocracy, gentry, and other wealthy folk on their visits to enjoy the countryside delights of the High Peak District. It was constructed as part of a wider development that redefined the town centre. Together with its grand stable complex, akin to that of any stately home, The Rutland Arms succeeded in attracting inter-city coach operators who were persuaded to adopt new routes with Bakewell as staging post, bringing much-needed business to the town.

- 32 highly appointed bedrooms
- Stunning galleried restaurant
- Perfect base for exploring the Peak District
- Conference and meeting facilities
- Perfect for walkers, ramblers and cyclists
- Private dining available
- Free WiFi
- Dogs allowed in certain areas and rooms



**Rutland Arms Hotel**

Bakewell



The Square, Bakewell, Derbyshire, DE45 1BT

T: 01629 812812 E: [rutland@innmail.co.uk](mailto:rutland@innmail.co.uk)

**[rutlandarmsbakewell.co.uk](http://rutlandarmsbakewell.co.uk)**







# Swan Hotel

## Stafford, Staffordshire

Stafford is the county town of Staffordshire, sitting at the heart of the West Midlands. It is thought that this historic town was founded in around 700AD by a Mercian prince called Bertelin who, according to legend, established a hermitage on the peninsula named Betheney. The beautiful Stafford Castle was built by the Normans on the nearby hilltop to the west about 1090. It was first made of wood, and later rebuilt of stone. It has been rebuilt twice since, and the ruins of the 19th century gothic revival castle on the earthworks incorporate much of the original stonework.

The Swan Hotel, Eatery & Coffee House is nestled in the centre of Stafford's historic and pretty high street and has been providing a warm welcome nearly 300 years. Our lovingly restored 18th century Coaching Inn now acts as a vibrant, modern hub for stylish accommodation, dining, relaxed coffee shop, social and family celebrations. Following a comprehensive modernisation it has once again become a focal point for residents and visitors to the town.

- 31 individually-styled bedrooms
- Great location for exploring the West Midlands
- Food served all day
- Coffee shop
- Free car parking
- Free WiFi
- Chromecast streaming service
- Dogs allowed in certain areas and rooms



46a Greengate Street, Stafford, Staffordshire, ST16 2JA

T: 01785 258142 E: [swan@innmail.co.uk](mailto:swan@innmail.co.uk)

**[theswanstafford.co.uk](http://theswanstafford.co.uk)**



# Talbot Hotel

## Malton, North Yorkshire

Malton is one of the UK's leading foodie destinations with a bustling artisan food scene, food tours, cookery school, markets and festivals. Just a few steps from the front doors there are butchers, bakers and gelato makers. There's a gin distillery, award winning breweries, coffee roastery and even a world famous macaron maker in town!

Nestled on the edge of the North York Moors, The Talbot is the perfect place to explore this amazing part of Yorkshire. Walking or biking on the Moors is superb, as is the stunning Yorkshire coastline and majestic Castle Howard.

The Talbot has served for centuries as the social hub of the town's community of leading racehorse owners, breeders, and trainers. While in recent years it has also played a pivotal role in Malton's newly emerging reputation as the 'food capital of Yorkshire'.

- 26 cosy, high-ceilinged bedrooms
- Set in large grounds with on-site parking
- Perfect base for exploring North Yorkshire
- Conference and meeting facilities
- Licensed for civil ceremonies and weddings
- Perfect for weddings and birthday celebrations
- Perfect for walkers, ramblers and cyclists
- Private dining available
- Free WiFi
- Dogs allowed in certain areas and rooms



Yorkersgate, Malton, North Yorkshire, YO17 7AJ  
T: 01653 639096 E: talbot.malton@innmail.co.uk  
**talbotmalton.co.uk**





# Talbot Hotel

## Oundle, Northamptonshire

From its Georgian streetscapes to the impressive limestone buildings, Oundle is a glorious market town, rich with heritage, culture and community spirit. The Talbot sits proudly in the centre of Oundle and is a charming 17th century coaching inn bursting with history.

The Talbot originally dates from the 7th century and its oldest building is clearly medieval in design, albeit with a modified 16th century gallery, and is complete with original graffiti dating back to the 1700s etched into its windows. The Inn is famous for its imposing New Street and inner courtyard facades, which were erected with stone from Fotheringhay Castle in 1630. The staircase is believed to be that which Mary Queen of Scots famously descended on route to her execution at the castle on 8 February 1587.

In recent years, The Talbot has undergone sympathetic renovation to restore the character of the building in order to offer the comforts expected by the modern hotel guest, whilst retaining the charm and antiquity of this idyllic Inn.

- 34 individually-styled bedrooms
- Conference and meeting facilities
- Perfect for weddings and birthday celebrations
- Licensed for civil ceremonies and weddings
- Food served all day
- Private dining available
- Coffee shop with fresh patisserie
- Free WiFi
- Dogs allowed in certain areas and rooms



New Street, Oundle Northamptonshire, PE8 4EA

T: 01832 273621 E: [talbot@innmail.co.uk](mailto:talbot@innmail.co.uk)

**[talbothotel.co.uk](http://talbothotel.co.uk)**



# Three Swans Hotel

## Hungerford, Berkshire

Tucked away in the far west of Berkshire, alongside the Kennet and Avon Canal, is the traditional market town of Hungerford. Close to the M4 motorway and on a mainline to London, Hungerford is world-renowned for its array of antique shops and fairs, as well as its unique boutiques. Between the 11th and 14th centuries, the manor of Hungerford passed between the Crown and various Duchies of Leicester and Lancaster, and in 1362 it passed to John of Gaunt, a name that is strongly associated with the town today.

The Three Swans hotel is perfectly positioned on the market place and takes pride of place as one of the most traditional and historic buildings in the town. The hotel maintains the original archway where horse drawn carriages would enter into the large rear courtyard, now used for outside dining.

Naturally the Inn has evolved over the centuries and now boasts 25 well-appointed bedrooms, a relaxed and friendly eatery and coffee house and delicious, locally sourced food and drink. It provides the perfect sanctuary after spending an energetic day perhaps climbing Walbury Hill, the highest in the south-east of England, enjoying the views from Silbury Hill, communing with our ancient past at Avebury Stone Circle or having had a day at Newbury Races, only 8 miles away.

- 25 individually-styled bedrooms including two accessible rooms
- Food served all day
- Coffee shop with fresh patisserie
- Free WiFi
- Dogs allowed in certain areas and rooms



**Three Swans Hotel**

Hungerford



117 High Street, Hungerford, Berkshire, RG17 0LZ  
T: 01488 682721 E: [swans.hungerford@innmail.co.uk](mailto:swans.hungerford@innmail.co.uk)

**[threeswanshotel.co.uk](http://threeswanshotel.co.uk)**





# Three Swans Hotel

## Market Harborough, Leicestershire

Market Harborough is a thriving market town. With an abundance of independent shops and an 800-year-old market three days a week, the town truly is a destination packed with tradition and charm. The town is quintessential England at its best, with rolling hills, picturesque lakes, woodlands and rivers just a stone's throw away.

The Three Swans, with its distinctive high street frontage and sign, may look small from the street, but offers two bars serving a great range of premium spirits and local ales, a large AA rosette restaurant, award-winning conference and events facilities and 59 recently refurbished bedrooms. The former 16th century coaching inn blends traditional hospitality with the comfort of a modern hotel and has been providing excellent food, drink and warm hospitality for many years. Perfectly placed in the heart of the town, the hotel has its own car park, making it the perfect base to experience the area.

- 59 individually-styled bedrooms
- Conference and meeting facilities
- Perfect for weddings and birthday celebrations
- Licensed for civil ceremonies and weddings
- Food served all day
- Private dining available
- Coffee shop with fresh patisserie
- Large on-site car park
- Free WiFi
- Dogs allowed in certain areas and rooms



21 High Street, Market Harborough,  
Leicestershire, LE16 7NJ

T: 01858 466644 E: [swans.harborough@innmail.co.uk](mailto:swans.harborough@innmail.co.uk)

**[threeswans.co.uk](http://threeswans.co.uk)**



# Tudor House Hotel

## Tewkesbury, Gloucestershire

With a rich and vibrant history, the riverside town of Tewkesbury boasts stunning scenery, including almost 400 listed buildings and an elegant 900 year old Abbey. A stroll down the charming streets can take you back to an age when half-timbered houses were crammed into any available space and Tewkesbury's famous alleyways were developed.

The Tudor House Hotel dates back to 1546 and is one of the most distinctive buildings on the high street. Step inside into our Eatery & Coffee House and relax in variety of settings where you can enjoy a meal from breakfast to dinner, coffee or afternoon tea. Need to rest your head? One of our beautiful 25 bedrooms is the perfect place to retire to after a day of exploring everything the Cotswolds has to offer.

- 25 highly appointed bedrooms
- Coffee shop with fresh cakes
- Food served all day
- Private dining available
- Perfect base for exploring the Cotswolds
- Small on-site car park
- Free WiFi
- Dogs allowed in certain areas and rooms



**Tudor House Hotel**

Tewkesbury



51 – 53 High Street, Tewkesbury,  
Gloucestershire, GL20 5BH

T: 01684 297755 E: [tudorhouse@innmail.co.uk](mailto:tudorhouse@innmail.co.uk)

**[tudorhousehotel.co.uk](http://tudorhousehotel.co.uk)**





# White Hart Hotel

## Boston, Lincolnshire

The market town and small port of Boston sits at the heart of Lincolnshire's dramatic Fens, at the edge of the Wash. Historically the town was a centre of trade, second only to London, and this rich history is still evident today. The town's most notable landmark is St Botolph's, one of the largest parish churches in England, which has one of the tallest Medieval towers in England, known locally as the 'Boston Stump'. The town provides the perfect base for visiting the surrounding area, including two RSPB nature reserves and the seaside town of Skegness.

Overlooking the river Witham, this delightful 300 year old former coaching inn offers a variety of settings to enjoy an informal brunch, lunch, afternoon tea or dinner. For a more formal setting the Riverside restaurant is the ideal place to experience some of the finest food in the area. In the warmer months our relaxing patio area is the perfect spot to enjoy our popular live music events. And if you're looking to host a wedding or event, our function suite is the ideal venue for any celebration. Our 26 well-appointed bedrooms provide the idyllic escape after a long day exploring the surrounding area.

- 26 individually-styled bedrooms
- Conference and meeting facilities
- Perfect for weddings and birthday celebrations
- Licensed for civil ceremonies and weddings
- Free car parking (please use postcode PE21 8QD)
- Free WiFi
- Dogs allowed in certain areas and rooms



**White Hart Hotel**

Boston



1 – 5 High Street, Boston, Lincolnshire, PE21 8SH  
T: 01205 311900 E: [whitehartboston@innmail.co.uk](mailto:whitehartboston@innmail.co.uk)

**[whitehartboston.com](http://whitehartboston.com)**



# White Hart Royal Hotel

## Moreton-In-Marsh, Gloucestershire

Moreton-in-Marsh is one of the principal market towns of the Cotswolds, England's largest Area of Outstanding Natural Beauty. Situated on Fosse Way; a Roman road that linked Exeter to Lincoln, that later became the traditional London to Worcester coaching route, the town has excellent links to the nearby villages and towns, as well as a main line rail link to London. It grew up in the thirteenth century as a market town with a wide main street, narrow housing plots and tight back lanes and there is still a busy market every Tuesday.

The White Hart Royal Hotel is a historic 17th century coaching inn, boasting many original features including exposed beams, flagstone floors and original inglenook fireplaces. Our chefs prepare every dish using only the highest quality local produce and we also offer an extensive wine list. Each bedroom is unique in character with many including roll-top baths and four-poster beds, ensuring the White Hart Royal Hotel is the perfect, relaxing host for your Cotswold adventure.

- 28 individually-styled bedrooms
- Perfect base for exploring the Cotswolds
- Ideal for walking and cycling breaks
- Conference and meeting facilities
- Private dining available
- Free WiFi
- Dogs allowed in certain areas and rooms



High St, Moreton-in-Marsh, Gloucestershire, GL56 0BA

T: 01608 650731 E: whr@innmail.co.uk

**[whitehartroyal.co.uk](http://whitehartroyal.co.uk)**





# White Horse Hotel

## Romsey, Hampshire

Set in the heart of Romsey, The White Horse has been a Coaching Inn for over 600 years. A stay here is a time to unwind, savouring some of the finest food in Hampshire. Relax in one of the hotel's 29 individually designed bedrooms and suites and enjoy a drink or afternoon tea in the our frescoed Tudor Lounge.

Romsey Abbey is just a stones throw away from the hotel and is one of the best examples of Norman architecture in the south of England. Visitors to the market town can also take in lots of other history and attractions including the Mottisfont Abbey country estate and the SeaCity Museum in nearby Southampton.

- 29 individual rooms and suites
- Food served all day
- Wedding and events venue
- Private dining available
- Perfect base for exploring Hampshire
- Free WiFi
- Dogs allowed in certain areas and rooms



Market Place, Romsey, Hampshire, SO51 8ZJ  
T: 01794 337810 E: [whitehorse.romsey@innmail.co.uk](mailto:whitehorse.romsey@innmail.co.uk)  
[whitehorsehotelromsey.co.uk](http://whitehorsehotelromsey.co.uk)

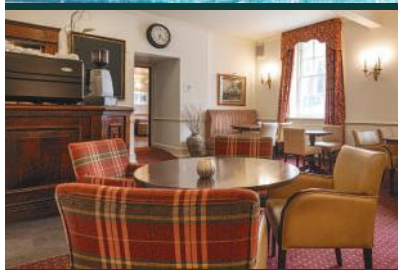

# Wynnstay Hotel & Spa

## Oswestry, Shropshire

Located in the Shropshire market town of Oswestry, The Wynnstay Hotel & Spa boasts 31 bedrooms, a large function suite, a modern gym and spa, a fine dining restaurant and two bars serving traditional British and continental dishes, all surrounding the historic crown bowling green.

Once a well-known coaching inn, The Wynnstay Hotel & Spa has been an important part of the town of Oswestry since 1727. The perfect resting place for those travelling between Liverpool and Cardiff or London and Holyhead, The Wynnstay has also welcomed a number of esteemed guests, including a young Queen Victoria.

The impressive facade is a fine example of typical Georgian architecture and the building has been sympathetically restored, renovated and extended throughout. The old coaching house has been converted into a modern gym and spa, whilst a former grocers has been transformed into the contemporary Wilsons Bar & Restaurant.

- 31 well appointed bedrooms
- Fine dining restaurant
- Two bars serving classic British dishes
- Wedding and events venue
- On-site spa and gym facilities
- Private dining available
- Free WiFi
- Dogs allowed in certain areas and rooms



43 Church Street, Oswestry, Shropshire, SY11 2SZ

T: 01691 655261 E: [wynnstay@innmail.co.uk](mailto:wynnstay@innmail.co.uk)

**[wynnstayhotel.com](http://wynnstayhotel.com)**



[coachinginngroup.co.uk](http://coachinginngroup.co.uk)